

✘ **Electoral District: Chilliwack—Hope**

✘ **Province/Territory: British Columbia**

- Population: **119,082**
- Area: **6,846 km²**
- Population density: **17.00/km²**
- Population change: **n/a**
- Average age: **43**
- Average income: **\$48,560**
- Voter turnout: **61%**
- Language spoken most often at home:
 - English: **110,905**
 - French: **255**
 - Indigenous languages: **0**
 - Most popular other language:
 - Punjabi (Panjabi): **950**
 - All others: **4,355**

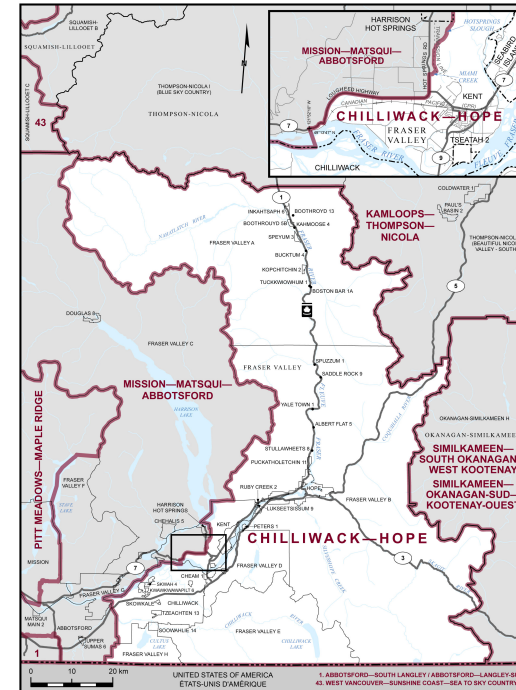

Chilliwack—Hope is district number 59005 on the Federal Electoral Districts map.

All data are taken from Elections Canada administrative data and from Statistics Canada's 2021 Census of Population. Due to the 2023 Representation Orders, new boundaries and electoral districts come into effect at the 45th federal election. For this reason, some data are estimated by Elections Canada and others are not available. For the purpose of this educational exercise for students, all data are simplified to show a snapshot of the electoral district.